

Do not scale from this drawing.  
The contractor is to check all dimensions on site and report any discrepancies to the architect.  
All rights described in chapter IV of the copyright, design and patents act 1988 have been generally asserted.

UTT/2092/10/DFO  
17/11/2010

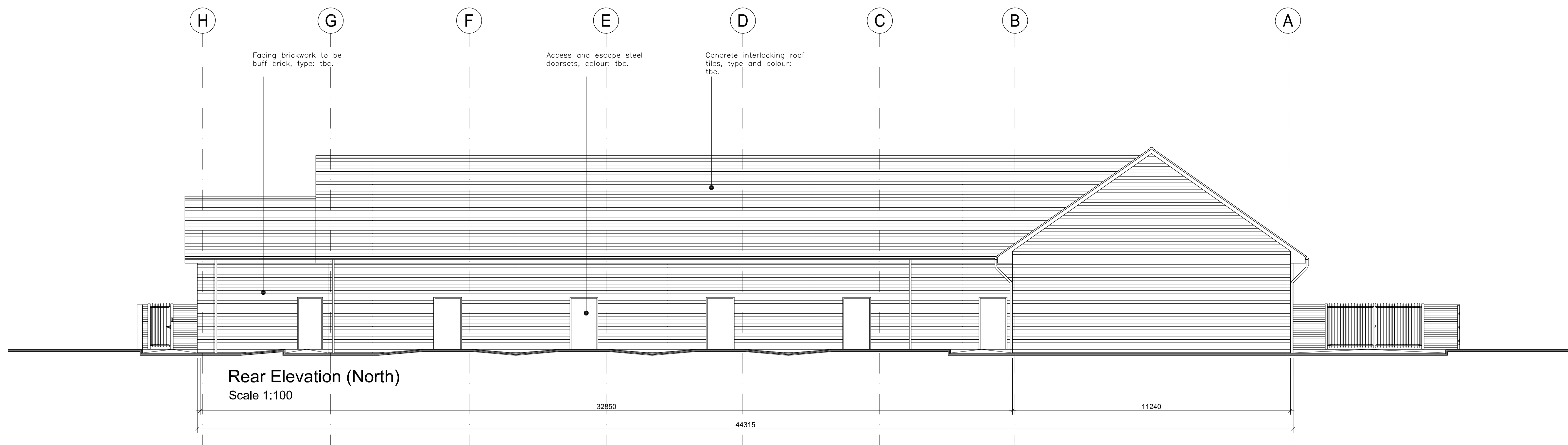
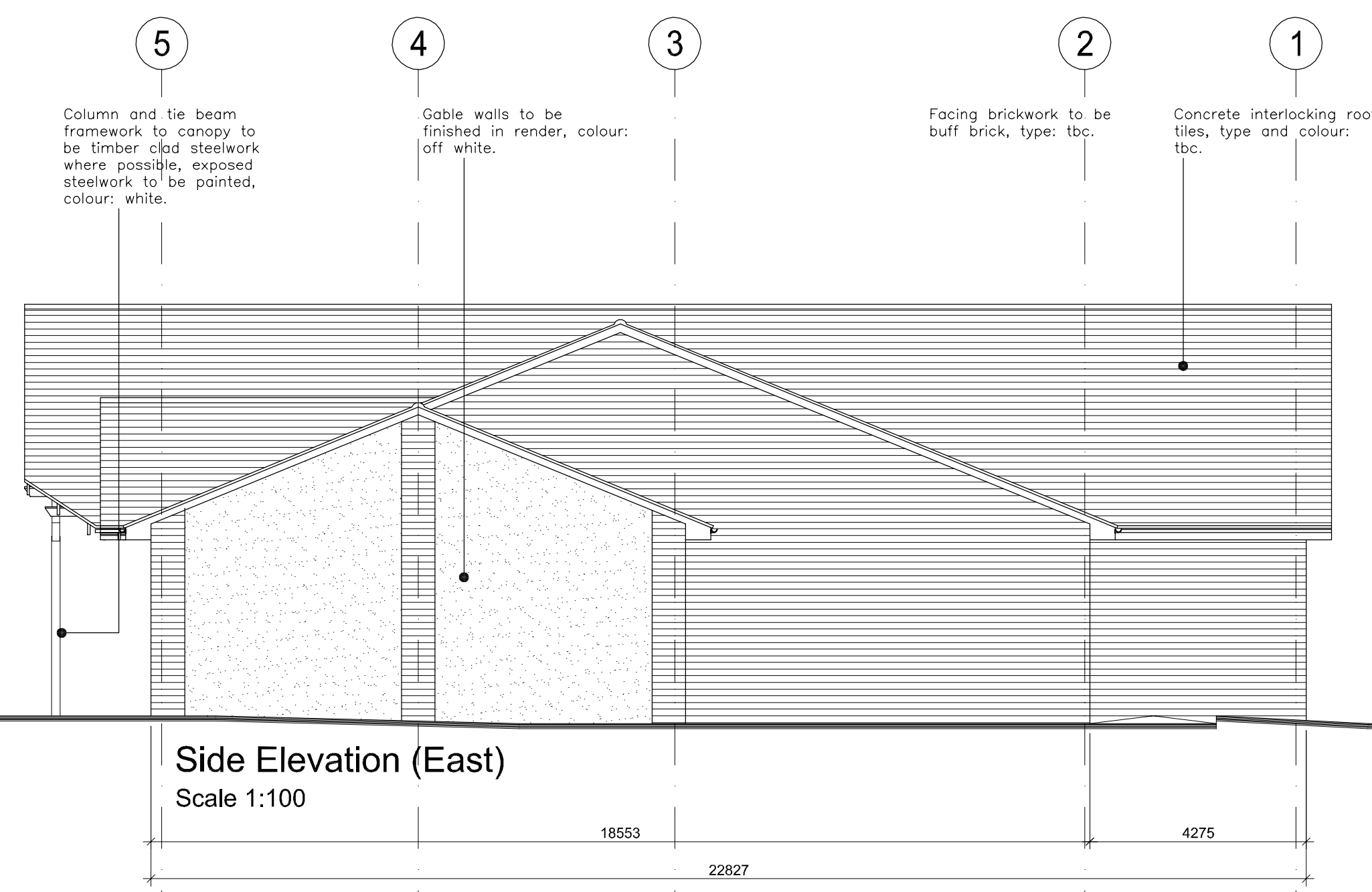
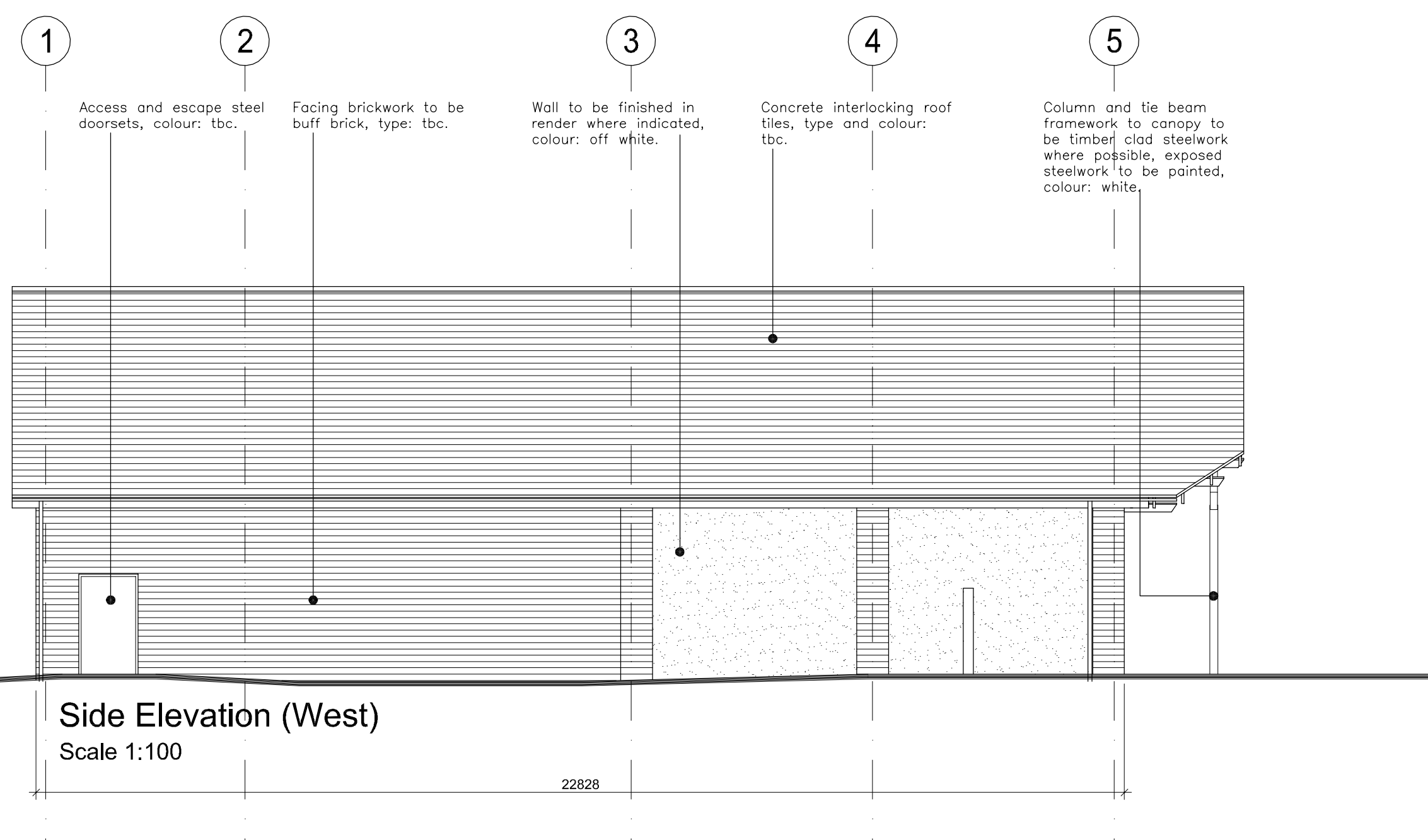
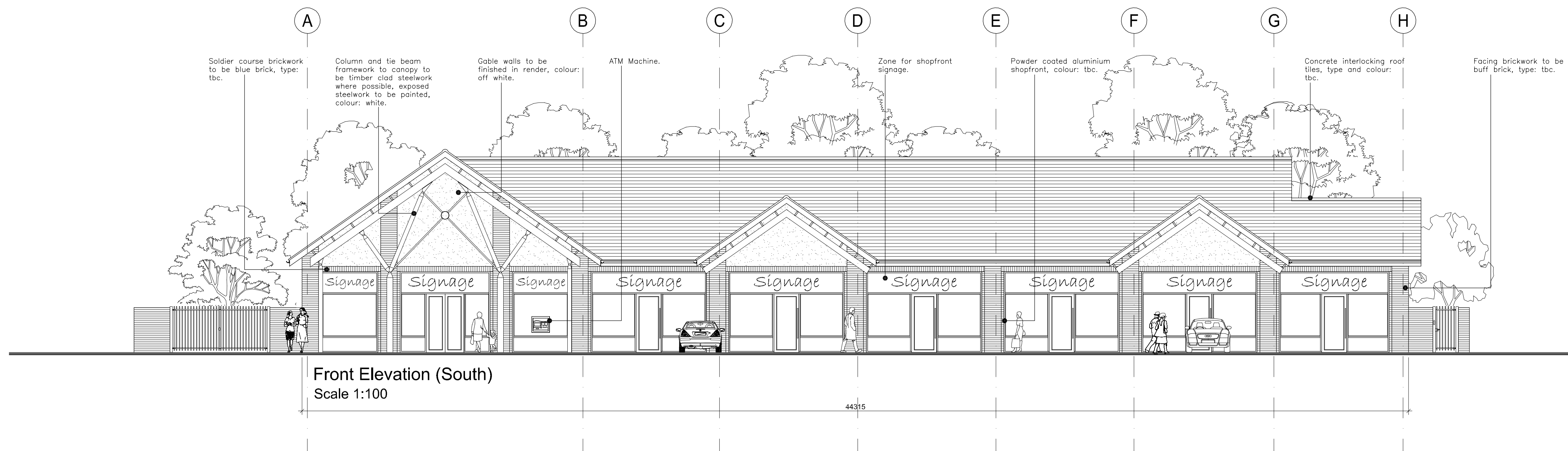

P5 01.11.10 Drawn: pjb Check: JSA

ATM Machine location added.  
PLANNING SUBMISSION.

P4 28.10.10 Drawn: pjb Check: JSA

Convenience Store Front Entrance revised to sliding doors.

P3 07.10.10 Drawn: pjb Check: JSA

Scheme revised to suit client instruction to provide 2500 sq ft con store anchored retail building.

P2 23.04.09 Drawn: pjb Check: JSA

Minor amendments. PLANNING SUBMISSION.

P1 06.04.09 Drawn: pjb Check: JSA

Scheme revised to suit client comments 25.03.09.  
Issued to client for approval.

B 09.10.08 Drawn: pjb Check: JSA

Roof revised to suit lorry turn and rear doors to Con. Store revised to suit tenants requirements.

A 18.09.08 Drawn: pjb Check: JSA

Retail Unit 6 revised to avoid 2.5m access zone from top of ditch.

- 16-09-08 Drawn: pjb Check: JSA

Initial Issue

1 Scotgate Mews  
Scotgate, Stamford  
Lincolnshire PE9 2FX  
Telephone +44(0)1780757576  
Facsimile +44(0)1780754980  
Website www.jeffersonsheard.com

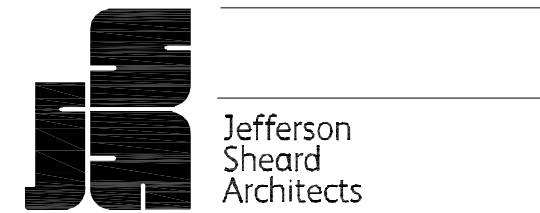

Drawn: pjb Check: JSA

Project  
Development at  
Priors Green, Takeley  
For Henry Davidson

Drawing  
Proposed Elevations  
Retail Building

Scale  
1:100 @ A1 Date  
16-09-08

Ref. Number Rev.  
3756 4500 P5

Edited by Foxit Reader  
Copyright © by Foxit Corporation, 2005-2009  
For Evaluation Only.